

Tpt 1

A-Tisket A-Taskit

Really Really fast

Arranged By: Tom Kubis

wah wah

D

E

wah wah wah wah

f

Last time

wah wah

ff

F

ff

G

H

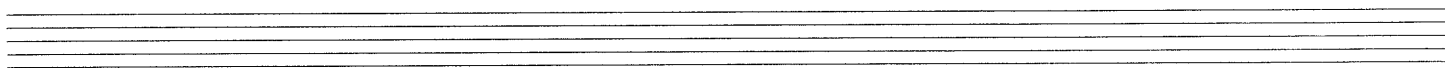
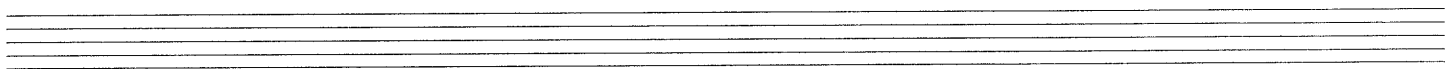
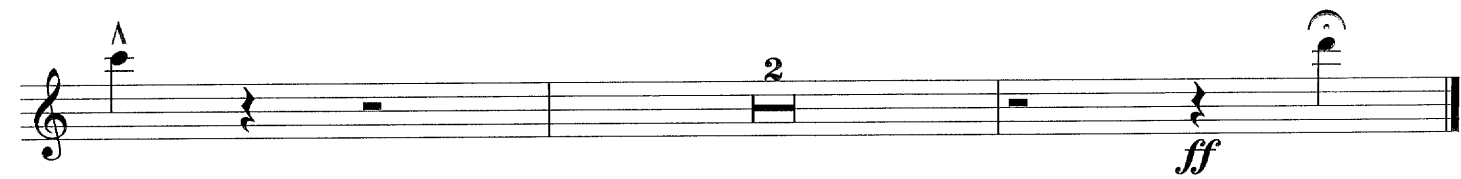
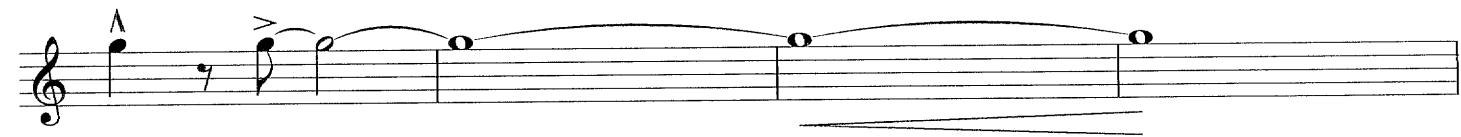
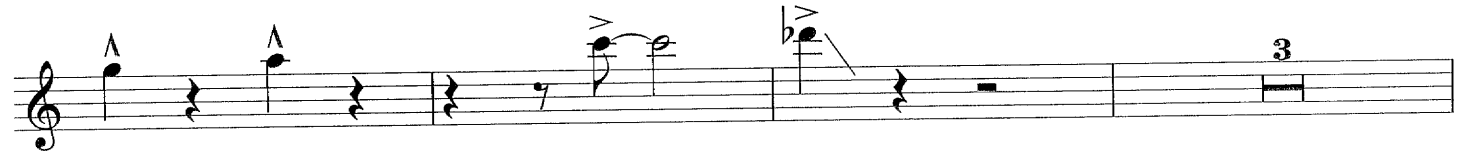

Tpt 2

A-Ticket A-Taskit

Really Really fast

Arranged By: Tom Kubis

G

H

Empty musical staff 7: Treble clef.

Empty musical staff 8: Treble clef.

Tpt 3

A-Ticket A-Taskit

Really Really fast

Arranged By: Tom Kubis

C

On Q

wah wah

D

E

wah wah wah wah

f

Last time

wah wah

ff

F

ff

6

H

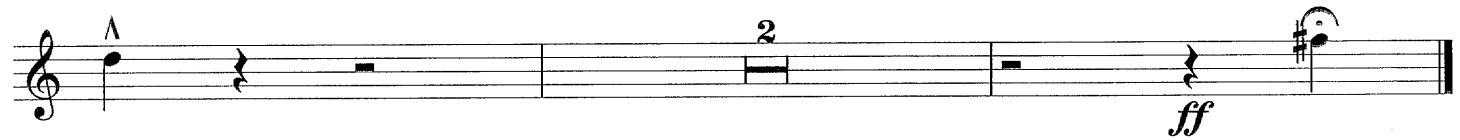

Tpt 4

A-Ticket A-Taskit

Really Really fast

Arranged By: Tom Kubis

wah wah

D **E**

wah wah

f

Last time

wah wah

ff v

F

ff

G

f

H

Empty musical staff 6: A set of five horizontal lines for a musical staff.

Empty musical staff 7: A set of five horizontal lines for a musical staff.

Empty musical staff 8: A set of five horizontal lines for a musical staff.

Bone 1

A-Ticket A-Taskit

Really Really fast

Arranged By: Tom Kubis

On Q

D

E

Last time

F

G

H

A-Ticket A-Taskit

Really Really fast

Arranged By: Tom Kubis

ff
A

f

mf

B

f

C

On Q

D

E

Last time

F

G

H

A-Tisket A-Taskit

Really Really fast

Arranged By: Tom Kubis

A

B

C

On Q

D

E

Last time

F

G

H

Alto 1

A-Ticket A-Taskit

Really Really fast

Arranged By: Tom Kubis

C

On Q

D

E

Last time

F

G

G

H

E

Last time

F

G

H

Tenor 1

A-Tisket A-Taskit

Really Really fast

Arranged By: Tom Kubis

with other tenor
mf

A

B

C

On Q

Cma⁷ G^{b7-9} F⁷ E^{mi7} F^{ma7} B^{b7} A⁷⁻⁹

D^{mi7} G⁷ D^{mi7} G⁷ C^{ma7} A⁷⁻⁹ D^{mi7} G⁷

C^{ma7} G^{b7-9} F⁷ E^{mi7} F⁷ B^{b7} A⁷⁻⁹

D^{mi7} G⁷ D^{mi7} G⁷ C^{ma7}

D

F^{ma7} F^{mi7} B^{b7} C⁶⁹ G^{mi7} C⁷

B^{mi7-5} E⁷⁻⁹ B^{bmi7} E^{b7} C^{ma7} A⁷⁻⁹ D⁷ G⁷

E

Cma⁷ G^{b7-9} F⁷ Emi⁷ F⁷ B^{b7} A⁷⁻⁹

Last time

Dmi⁷ G⁷ Dmi⁷ G⁷ Cma⁷

F

G with other tenor

H

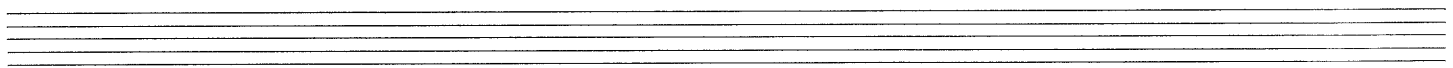
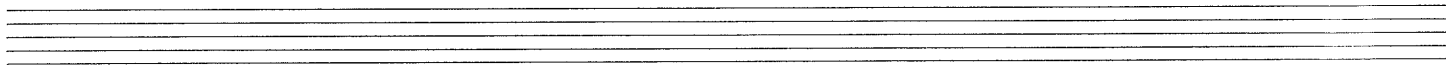

Bari

A-Ticket A-Taskit

Really Really fast

Arranged By: Tom Kubis

E

Last time

F

G

H

Empty musical staff.

Empty musical staff.

Empty musical staff.

Empty musical staff.

Tenor 2

A-Tisket A-Taskit

Really Really fast

Arranged By: Tom Kubis

A

B

E

Cma⁷

F^{#7-9}

F⁷

E^{mi}⁷

F⁷

B^b⁷

A⁷⁻⁹

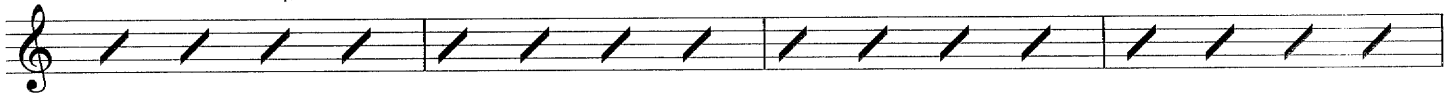

Last time

D^{mi}⁷

G⁷

D^{mi}⁷

G⁷

C^{ma}⁷

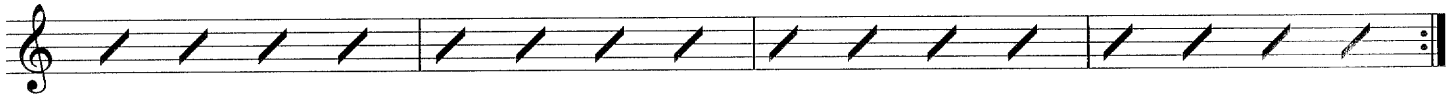

F

G

H

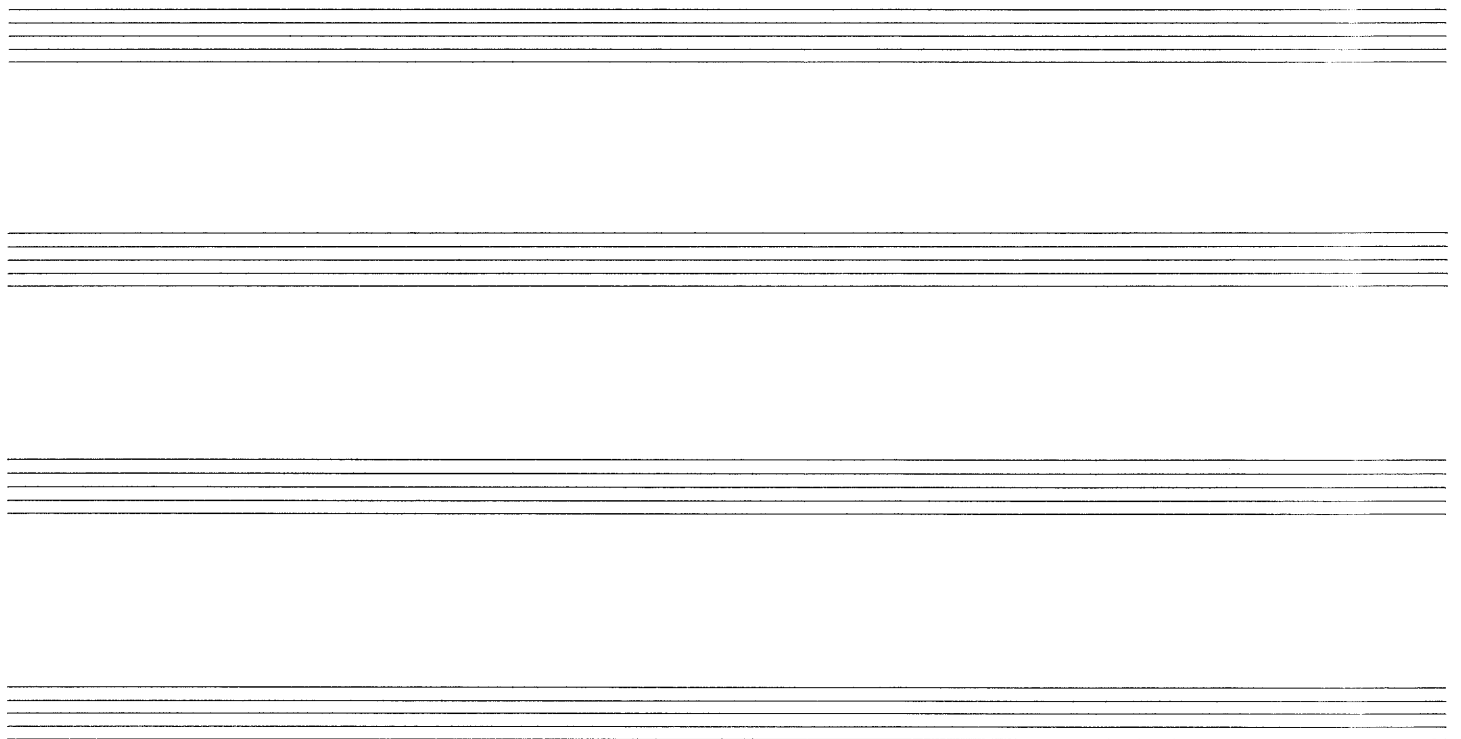

Piano

A-Ticket A-Taskit

Really Really fast

Arranged By: Tom Kubis

A

B

C

B \flat ma⁷ E⁷⁻⁹ E \flat ma⁷ Dmi⁷ E \flat ma⁷ A \flat ⁷ G⁷⁻⁹

D \flat mi⁷ G \flat ⁷ Cmi⁷ F⁷ Cmi⁷ F⁷ B \flat ma⁷

ff

On Q

B \flat ma⁷ E⁷⁻⁹ E \flat ⁷ Dmi⁷ E \flat ma⁷ A \flat ⁷ G⁷⁻⁹

f

Cmi⁷ F⁷ Cmi⁷ F⁷ B \flat ma⁷ G⁷⁻⁹ Cmi⁷ F⁷

B \flat ma⁷ E⁷⁻⁹ E \flat ⁷ Dmi⁷ E \flat ⁷ A \flat ⁷ G⁷⁻⁹

Cmi⁷ F⁷ Cmi⁷ F⁷ B \flat ma⁷

D

E \flat ma⁷ E \flat mi⁷ A \flat ⁷ B \flat ⁶⁹ Fmi⁷ B \flat ⁷

Ami⁷⁻⁵ D⁷⁻⁹ A \flat mi⁷ D \flat ⁷ B \flat ma⁷ G⁷⁻⁹ C⁷ F⁷

E

B \flat ma 7 E $^{7-9}$ E \flat^7 Dmi 7 E \flat^7 A \flat^7 G $^{7-9}$

Last time

Cmi 7 F 7 Cmi 7 F 7 B \flat ma 7

F

B \flat ma 7 E $^{7-9}$ E \flat ma 7 Dmi 7 E \flat ma 7 Dmi 7 G $^{7-9}$

Cmi 7 F 7 Cmi 7 F 7 B \flat ma 7 Cmi 7 /F

B \flat ma 7 E $^{7-9}$ E \flat ma 7 Dmi 7 E \flat ma 7 Dmi 7 G $^{7-9}$

D \flat mi 7 G \flat^7 Cmi 7 F 7 Fmi 7 B \flat^7

G

E \flat ma 7 E \flat mi 7 A \flat^7 B \flat^{69} Fmi 7 B \flat^7

Ami $^{7-5}$ D $^{7-9}$ A \flat mi 7 D \flat^7 B \flat ma 7

H

B \flat ma⁷ E⁷⁻⁹ E \flat ma⁷ Dmi⁷ E \flat ma⁷ A \flat ⁷ G⁷⁻⁹

D \flat mi⁷ G \flat ⁷ Cmi⁷ F⁷ Cmi⁷ F⁷ Dmi⁷ G⁷

C⁷ C⁷ C⁷ C⁷

F¹³ F¹³ F¹³ F¹³

B \flat ⁶⁹ B \flat ⁷⁺¹¹

f *ff*

Three empty musical staves, each consisting of five horizontal lines, are provided for additional notation or practice.

Bass

A-Ticket A-Taskit

Really Really fast

Arranged By: Tom Kubis

ff

A

B \flat ma⁷ E⁷⁻⁹ E \flat ma⁷ Dmi⁷ E \flat ma⁷ Dmi⁷ G⁷⁻⁹

f

Cmi⁷ F⁷ Cmi⁷ F⁷ B \flat ma⁷ Cmi⁷/F

B \flat ma⁷ E⁷⁻⁵ E \flat ma⁷ Dmi⁷ E \flat ma⁷ Dmi⁷ G⁷⁻⁹

D \flat mi⁷ G \flat ⁷ Cmi⁷ F⁷ Cmi⁷ F⁷ B \flat ma⁷

B

E \flat ma⁷ E \flat mi⁷ A \flat ⁷ B \flat ⁶⁹ Fmi⁷ B \flat ⁷

Ami⁷⁻⁵ D⁷⁻⁹ A \flat mi⁷ D \flat ⁷ D \flat ⁷/B

v

C

B \flat ma⁷ E⁷⁻⁹ E \flat ma⁷ Dmi⁷ E \flat ma⁷ A \flat ⁷ G⁷⁻⁹

D \flat mi⁷ G \flat ⁷ Cmi⁷ F⁷ Cmi⁷ F⁷ B \flat ma⁷

On Q

B \flat ma⁷ E⁷⁻⁹ E \flat ⁷ Dmi⁷ E \flat ma⁷ A \flat ⁷ G⁷⁻⁹

Cmi⁷ F⁷ Cmi⁷ F⁷ B \flat ma⁷ G⁷⁻⁹ Cmi⁷ F⁷

B \flat ma⁷ E⁷⁻⁹ E \flat ⁷ Dmi⁷ E \flat ⁷ A \flat ⁷ G⁷⁻⁹

Cmi⁷ F⁷ Cmi⁷ F⁷ B \flat ma⁷

D

E \flat ma⁷ E \flat mi⁷ A \flat ⁷ B \flat ⁶⁹ Fmi⁷ B \flat ⁷

Ami⁷⁻⁵ D⁷⁻⁹ A \flat mi⁷ D \flat ⁷ D \flat ⁷/B B \flat ma⁷ G⁷⁻⁹ C⁷ F⁷

E

B \flat ma⁷ E⁷⁻⁹ E \flat ⁷ Dmi⁷ E \flat ⁷ A \flat ⁷ G⁷⁻⁹

Last time

Cmi⁷ F⁷ Cmi⁷ F⁷ B \flat ma⁷

F

B \flat ma⁷ E⁷⁻⁹ E \flat ma⁷ Dmi⁷ E \flat ma⁷ Dmi⁷ G⁷⁻⁹

ff

Cmi⁷ F⁷ Cmi⁷ F⁷ B \flat ma⁷ Cmi⁷/F

B \flat ma⁷ E⁷⁻⁹ E \flat ma⁷ Dmi⁷ E \flat ma⁷ Dmi⁷ G⁷⁻⁹

D \flat mi⁷ G \flat ⁷ Cmi⁷ F⁷ Fmi⁷ B \flat ⁷

G

E \flat ma⁷ E \flat mi⁷ A \flat ⁷ B \flat ⁶⁹ Fmi⁷ B \flat ⁷

Ami⁷⁻⁵ D⁷⁻⁹ A \flat mi⁷ D \flat ⁷ D \flat ⁷/B

H

B \flat ma⁷ E⁷⁻⁹ E \flat ma⁷ Dmi⁷ E \flat ma⁷ A \flat ⁷ G⁷⁻⁹

D \flat mi⁷ G \flat ⁷ Cmi⁷ F⁷ Cmi⁷ F⁷ Dmi⁷ G⁷

C⁷ C⁷ C⁷ C⁷

F¹³ F¹³ F¹³ F¹³

Drums

A-Tisket A-Taskit

Really Really fast

Arranged By: Tom Kubis

ff

A

fill

f

(8)

B

C

ff

On Q

(8)

f

(8)

D

(8)

E

Last time

ff

(8)

F

G

H

A-Tisket A-Taskit

A

Bbm⁷ E⁷-9 Ebma⁷ Dmi⁷ Ebma⁷ Dmi⁷ G⁷-9 Cmi⁷ F⁷ Cmi⁷ F⁷

C

Ebm7 Ab7

Bb69

Fmi7 Bb7

Ami7-5 D7-9

Abmi7 Db7

Bbma7

Bbma7 E7-9

Ebm7

Dmi7 Ebma7

Ebm7 Ab7

Bb69

Fmi7 Bb7

Ami7-5 D7-9

Abmi7 Bb7Db7/B

Bbma7

Bbma7 E7-9

Ebm7

Dmi7 Ebma7

22 23 24 25 26 27 28 29 30 31

A-Tasket A-Tasket

On Q

Ab7 G7-9 Dbm7 Gb7 Cmi7 F7 Cmi7 F7 Bpma7 Bpma7 E7-9 Eb7 Dmi7 Ebma7 Ab7 G7-9 Cmi7

32 33 34 35 37 38 39 40 41 A-Tisket A-Taskit - 4 -

wah wah

f

F7 Cm7 F7 Bbm7 G7-9 Cm7 F7 Bbm7 E7-9 Eb7 Dmi7 Eb7 Ab7 G7-9 Cm7 F7 Cm7 F7

(8)

42 43 44 45 46 47 48 49 50 51

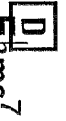

B \flat ma 7

E \flat ma 7

E \flat mi 7 A \flat 7

B \flat $_{69}$

F mi 7 B \flat 7

A mi 7 -5 D 7 -9

A \flat mi 7 D \flat 7

B \flat ma 7 G 7 -9

C 7 F 7

B \flat ma 7 E 7 -9

mf

B \flat ma 7

E \flat ma 7

E \flat mi 7 A \flat 7

B \flat $_{69}$

F mi 7 B \flat 7

A mi 7 -5 D 7 -9

A \flat mi 7 D \flat 7

B \flat ma 7 G 7 -9

C 7 F 7

B \flat ma 7 F \flat 7 -9

B \flat ma 7

E \flat ma 7

E \flat mi 7 A \flat 7

B \flat $_{69}$

F mi 7 B \flat 7

A mi 7 -5 D 7 -9

A \flat mi 7 D \flat 7

B \flat ma 7 G 7 -9

C 7 F 7

B \flat ma 7 E 7 -9

B \flat ma 7

E \flat ma 7

E \flat mi 7 A \flat 7

B \flat $_{69}$

F mi 7 B \flat 7

A mi 7 -5 D 7 -9

A \flat mi 7 D \flat 7 / B

B \flat ma 7 G 7 -9

C 7 F 7

B \flat ma 7 E 7 -9

(8)

(8)

Last time

F

E \flat 7 Dmi7 E \flat 7 A \flat 7 G7-9 Cmi7 F7 Cmi7 F7 B \flat ma7 B \flat ma7 E7-9 E \flat ma7 Dmi7 E \flat ma7

62 63 64 65 66 67 68 69 70 71

A-Tisket A-Taskit

Dmi⁷ G⁷-9 **Cmi⁷** **F⁷** **Cmi⁷ F⁷** **B^bma⁷ Cmi⁷ F** **B^bma⁷ E⁷-9** **E^bma⁷** **Dmi⁷ E^bma⁷ Dmi⁷ G⁷-9** **D^bmi⁷ G^b⁷**

Dmi⁷ G⁷-9 **Cmi⁷ F⁷** **Cmi⁷ F⁷** **B^bma⁷ Cmi⁷ F** **B^bma⁷ E⁷-9** **E^bma⁷** **Dmi⁷ E^bma⁷ Dmi⁷ G⁷-9** **D^bmi⁷ G^b⁷**

Cmi7 F7 Fmi7 Ebma7 Ebmi7 Ab7 Bb69 Fmi7 Bb7 Ami7-5 D7-9 Apmi7 Db7 Bpma7

F7 Eb7 Ebma7 Ebmi7 Ab7 Bb69 Fmi7 Bb7 Ami7-5 D7-9 Apmi7 Db7 Bpma7

F7 Eb7 Ebma7 Ebmi7 Ab7 Bb69 Fmi7 Bb7 Ami7-5 D7-9 Apmi7 Db7 Bpma7

F7 Eb7 Ebma7 Ebmi7 Ab7 Bb69 Fmi7 Bb7 Ami7-5 D7-9 Apmi7 Db7 Bpma7

F7 Eb7 Ebma7 Ebmi7 Ab7 Bb69 Fmi7 Bb7 Ami7-5 D7-9 Apmi7 Db7 Bpma7

F7 Eb7 Ebma7 Ebmi7 Ab7 Bb69 Fmi7 Bb7 Ami7-5 D7-9 Apmi7 Db7 Bpma7

F7 Eb7 Ebma7 Ebmi7 Ab7 Bb69 Fmi7 Bb7 Ami7-5 D7-9 Apmi7 Db7 Bpma7

F7 Eb7 Ebma7 Ebmi7 Ab7 Bb69 Fmi7 Bb7 Ami7-5 D7-9 Apmi7 Db7 Bpma7

F7 Eb7 Ebma7 Ebmi7 Ab7 Bb69 Fmi7 Bb7 Ami7-5 D7-9 Apmi7 Db7 Bpma7

F7 Eb7 Ebma7 Ebmi7 Ab7 Bb69 Fmi7 Bb7 Ami7-5 D7-9 Apmi7 Db7 Bpma7

F7 Eb7 Ebma7 Ebmi7 Ab7 Bb69 Fmi7 Bb7 Ami7-5 D7-9 Apmi7 Db7 Bpma7

F7 Eb7 Ebma7 Ebmi7 Ab7 Bb69 Fmi7 Bb7 Ami7-5 D7-9 Apmi7 Db7 Bpma7

Cmi7 F7 Fmi7 Bb7 Ebma7 Ebmi7 Ab7 Bb69 Fmi7 Bb7 Ami7-5 D7-9 Apmi7 Db7 Bpma7

Cmi7 F7 Fmi7 Bb7 Ebma7 Ebmi7 Ab7 Bb69 Fmi7 Bb7 Ami7-5 D7-9 Apmi7 Db7 Bpma7

Cmi7 F7 Fmi7 Bb7 Ebma7 Ebmi7 Ab7 Bb69 Fmi7 Bb7 Ami7-5 D7-9 Apmi7 Db7 Bpma7

Cmi7 F7 Fmi7 Bb7 Ebma7 Ebmi7 Ab7 Bb69 Fmi7 Bb7 Ami7-5 D7-9 Apmi7 Db7 Bpma7

H

B \flat ma7 E7-9 E \flat ma7 Dmi7 E \flat ma7 A \flat 7 G7-9 D \flat mi7 G \flat 7 Cmi7 F7 Cmi7 F7 Dmi7 G7 C7

A-Tisket A-Taskit

A-Tisket A-Taskit

Measure	Piano Chord	Guitar Chord
102		C7
103		C7
104		C7
105	F13	F13
106	F13	F13
107	F13	F13
108	F13	F13
109		Bb69
110		
111		
112		Bb7+11